

Laryngectomy Supply Box Equipment List

- The items with an equipment code must be ordered through Procurement/Central Purchasing Unit. The other items are available from General Stores.
- Contact details: maura.daly@hse.ie, x28214 or martin.walsh3@hse.ie, x28252
- All items are on the system but may require funding approval from your Business Manager.
- Please be aware that items listed have expiry dates and should be replaced as required.

Equipment Name	Equipment Code	Supplier	Equipment use
Rusch Gold Catheter – 14Fr	180605-14	M.E.D. Surgical https://www.medsurgical.ie/	To maintain the patency of the tracheoesophageal puncture if voice prosthesis dislodged/removed
Buchanan Airway Protector	LA BUP 0001 (pack of 10)	Sentient Healthcare https://sentient-healthcare.ie	Provides filtration and delivers efficient heat and moisture exchange
Laryngectomy Tube (Size 8/27)	Ref 7601	Sentient Healthcare https://sentient-healthcare.ie	Soft silicone tube that maintains the opening of the tracheostoma
Provox XtraFlow HME – Heat and Moisture Exchange	Ref 7291	Sentient Healthcare https://sentient-healthcare.ie	Heat and Moisture Exchange – to be worn on LaryTube or Baseplate
Provox Tube Holder	Ref 7668	Sentient Healthcare https://sentient-healthcare.ie	To be worn with Laryngectomy Tube to keep tube in place
Provox Tube Brush (8mm)	Ref 7660 (pack of 6)	Sentient Healthcare https://sentient-healthcare.ie	Used to clean laryngectomy tube
Prosthesis Cleaning Brush – Small	IN4064 (3 per pack)	Sentient Healthcare https://sentient-healthcare.ie	To remove materials that cause blockage of the lumen of a Blom-Singer Voice Prosthesis
Prosthesis Cleaning Brush – Medium	IN4065 (3 per pack)	Sentient Healthcare https://sentient-healthcare.ie	To remove materials that cause blockage of the lumen of a Blom-Singer Voice Prosthesis
Prosthesis Cleaning Brush – Large	IN4066 (3 per pack)	Sentient Healthcare https://sentient-healthcare.ie	To remove materials that cause blockage of the lumen of a Blom-Singer Voice Prosthesis
Optilube	N/A	General Stores	Lubrication for placement of laryngectomy tube or gold catheter
Shower shield	LASHC0001	Sentient Healthcare https://sentient-healthcare.ie	Simple protective device to cover the stoma during a shower
Torch	N/A	General store	To view the stoma
Neonatal Resuscitation Mask Size 00	N/A	CUMH/Puffin Ward	In the event of resuscitation-place on permanent neck stoma

Bed Signage

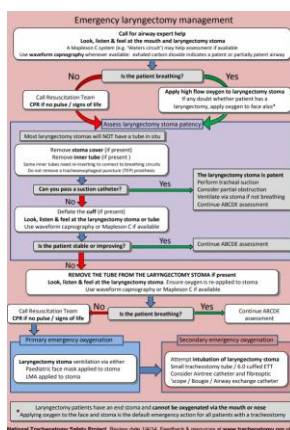
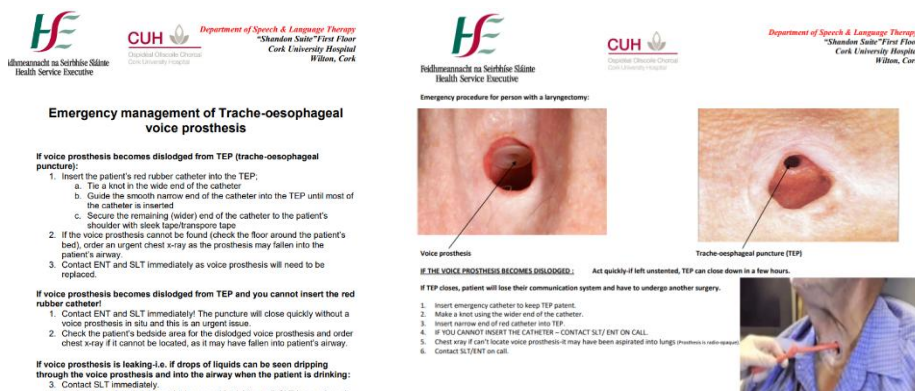
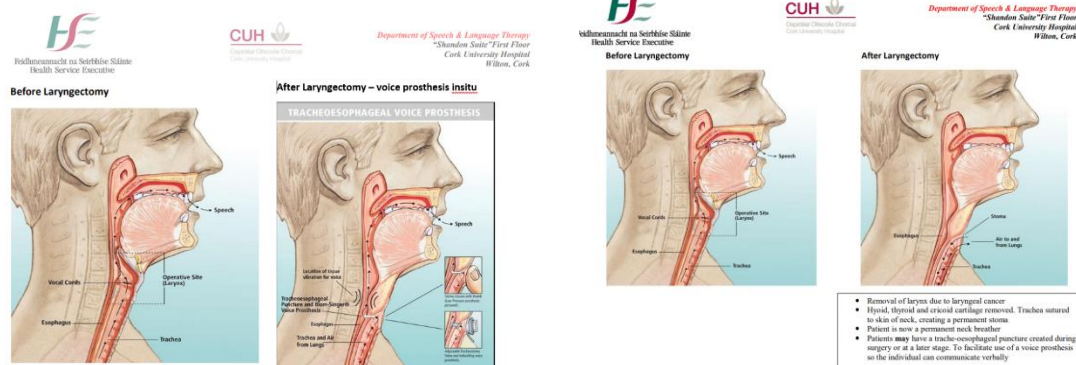

This patient has a

LARYNGECTOMY

and **CANNOT** be intubated or oxygenated via the mouth

Follow the LARYNGECTOMY algorithm of breathing difficulties

Performed on (date)

Tracheostomy tube size (if present)



Hospital / NHS number

Notes:

There may not be a tube in the stoma.
The trachea (wind pipe) ends at the neck stoma



Emergency Call:
Anaesthesia
ICU
ENT
MaxFax
Emergency Team

 HFE Health Service Excellence Health Service Excellence	<div>Tracheostomy versus Laryngectomy</div>	 CUH Cranfield University Health Cranfield University Health
Tracheostomy → Temporary Stoma	Laryngectomy → <u>Permanent Stoma</u>	
Breathes through mouth/nose and temporary stoma	Breathes through stoma only – <u>Does NOT breathe through mouth/nose</u>	
Reversible	Irreversible	
Normal head & neck anatomy	Altered head & neck anatomy – <u>Total neck breather</u>	
Resuscitation via mouth and/or tracheostoma	<u>Resuscitation via stoma only</u>	
